



## **Cardiff & Vale BCU**

**Offence statistics for late night  
Economy, takeaways & Off-  
licences in Cardiff City Centre.**

**SJC/1**

**Author – Steven COURT SWP54906**

**OFFICIAL-SENSITIVE**

# CONTENTS

1.	Executive Summary .....	3
2.	Key findings .....	3
3.	Recommendations .....	3
4.	Handling .....	3
5.	Methodology.....	3
6.	Analysis .....	3

## EXECUTIVE SUMMARY

This report has been commissioned to examine offence statistics in Cardiff city centre during night-time economy, at takeaway premises and at off-licences.

The report will make comparisons relating to volume over the last four years, which will highlight any changes prior to, during and post Covid restrictions.

## KEY FINDINGS

Not Applicable

## RECOMMENDATIONS

To be completed after consultation with the report owner.

## HANDLING

This document is graded as **Official-sensitive** under the government security Classification (GSC) and must be handled accordingly. Further dissemination must **NOT** take place without the prior consent of Report Owner.

## METHODOLOGY

All offences linked to Cardiff city centre were extracted via Nexus for the years 2019, 2020, 2021 and 2022. Offences relating to public order, sexual offences, violent crime, drugs and theft, together with incidents of Anti-Social Behaviour were then extracted from this data set.

Premises that had a name attached to them were then manually examined to identify any premises that could be regarded as a 'Takeaway' or off-licence.

Each category has a different time period with Night-time economy being between 18:00hrs and 06:00hrs, takeaways being between 23:00hrs and 05:00hrs and Off-licences being between 107:00hrs and 02:00hrs. To facilitate this the reporting times were split into hourly periods.

**The figures supplied in this report are not official South Wales Police (SWP) figures and care should be exercised when quoting them. The lowest level of granularity that SWP figures are officially recorded at, are 'Beat' level.**

**These figures should not be released outside of the force without the permission of the person who compiled the report.**

## ANALYSIS

### 006.1 Night-time economy 18:00 to 06:00 (Night time)

The below figures relate to all requested offences within Cardiff city centre between 18:00hrs and 06:00hrs, that have been recorded as Violence, Drugs, Sexual offences and Public order. The data covers the period of 1<sup>st</sup> April 2019 and 31<sup>st</sup> March 2023 and includes a table of incidents relating to Anti-Social Behaviour. There was a noticeable decrease in offences during 2020, when Covid restrictions were in force; however, any breach of these restrictions were generally recorded under the occurrence categories for ASB.

Total relevant offences between 18:00hrs and 06:00hrs

Year	January	February	March	April	May	June	July	August	September	October	November	December	Grand Total
2019				141	140	158	144	181	141	136	150	192	1383
2020	104	156	105	20	18	28	45	110	77	43	74	35	815
2021	26	28	34	51	107	93	118	164	121	208	179	168	1297
2022	73	136	121	158	131	133	143	134	137	152	178	131	1627
2023	117	157	103										377
<b>Grand Total</b>	<b>320</b>	<b>477</b>	<b>363</b>	<b>370</b>	<b>396</b>	<b>412</b>	<b>450</b>	<b>589</b>	<b>476</b>	<b>539</b>	<b>581</b>	<b>526</b>	<b>5499</b>

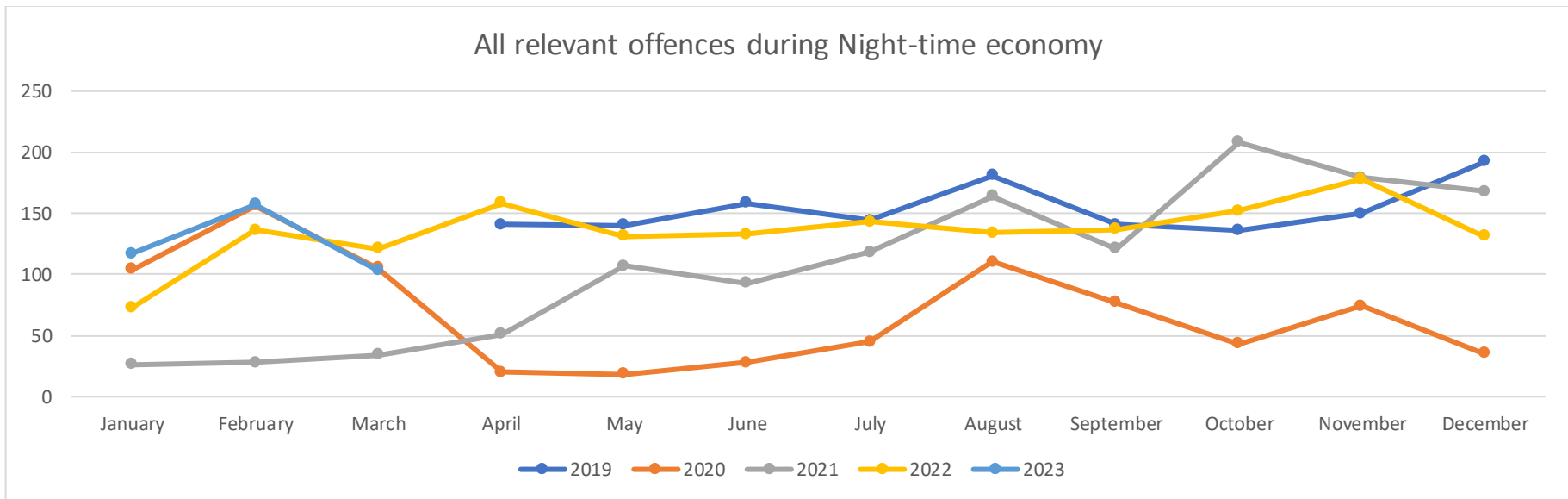

Year	18:00 to 18:59	19:00 to 19:59	20:00 to 20:59	21:00 to 21:59	22:00 to 22:59	23:00 to 23:59	00:00 to 00:59	01:00 to 01:59	02:00 to 02:59	03:00 to 03:59	04:00 to 04:59	05:00 to 05:59	Grand Total
2019	109	113	111	116	113	138	134	167	161	99	72	50	1383
2020	110	94	87	90	90	64	82	61	44	50	30	13	815
2021	100	104	129	119	126	121	116	141	111	118	64	48	1297
2022	135	125	113	144	147	157	150	171	157	153	113	62	1627
2023	22	21	38	29	22	35	43	48	55	31	19	14	377
Grand Total	476	457	478	498	498	515	525	588	528	451	298	187	5499

Street	2019	2020	2021	2022	2023	Grand Total
ST MARY STREET	336	196	299	398	99	1328
QUEEN STREET	186	104	160	181	28	659
CASTLE STREET	77	37	79	95	23	311
MILL LANE	83	24	33	120	22	282
PARK PLACE	74	12	54	107	24	271
GREYFRIARS ROAD	80	30	70	47	15	242
CHURCHILL WAY	46	42	47	50	11	196
CAROLINE STREET	35	13	37	48	19	152
THE HAYES	33	29	28	38	15	143
WESTGATE STREET	32	23	27	51	8	141
KNOX ROAD	9	19	53	44	8	133
NORTH ROAD	21	24	21	24	7	97
MARY ANN STREET	23	8	16	31	6	84
CENTRAL SQUARE	9	12	29	21	5	76
THE FRIARY	18	9	11	29	3	70
WOOD STREET	19	11	17	16	7	70
ST JOHN STREET	15	8	20	20	3	66
KINGSWAY	15	14	13	11	3	56
KING EDWARD VII AVENUE	9	15	11	13	6	54

BUTE TERRACE	13	15	11	10	3	52
COLUM ROAD	11	6	21	9	3	50
CHURCH STREET	16	8	8	12	1	45
WINDSOR PLACE	3	8	14	19	1	45
HIGH STREET	10	7	18	8	1	44
CUSTOM HOUSE STREET	14	11	10	8		43
WOMANBY STREET	12	2	12	14	2	42
CHARLES STREET	6	6	5	13	1	31
WORKING STREET	6	7	5	12	1	31
ADAMSCROFT PLACE	2	5	8	9		24
WHARTON STREET	6	5	5	5	2	23
TREDEGAR STREET	4	3	7	5	4	23
CAPITOL ARCADE	5	1	6	8	2	22
NEWPORT ROAD	12	2	5	2	1	22
BAKERS ROW	3	10	3	5	1	22
BRIDGE STREET	4	2	6	6	3	21
GRAND ARCADE	2	3	7	7	2	21
BUTE STREET	3	7	3	6	1	20
BARRACK LANE	5	4	7	3	1	20
PENARTH ROAD	3	3	7	5		18
STATION TERRACE	4	1	3	7	2	17
ST DAVIDS WAY	5	6	4	2		17
QUAY STREET	5	3	1	5	2	16
SAUNDERS ROAD	3	3	4	1	3	14
PELLETT STREET	3	1	6	3	1	14
GORSEDD GARDENS ROAD	6		3	4	1	14
DUMFRIES PLACE	4	3	1	5		13
BLACKWEIR TERRACE	2	2	6	2	1	13
ADAM STREET	1	3	2	6	1	13

DUKE STREET	3	1	2	5	1	12
MUSEUM PLACE	5	3	3	1		12
DAVID STREET	3		4	4		11
DOMINIONS ARCADE		2	4	4		10
BOULEVARD DE NANTES	5		2	3		10
BRIDGE STREET ARCADE	3	3			3	9
DAVIS STREET	7	2				9
MAINDY ROAD	5	1	2	1		9
CITY HALL ROAD	5	1	1	1		8
GREAT WESTERN LANE	1	1	3	3		8
PARK STREET	3		1	4		8
HAYES BRIDGE ROAD	1	1		4	2	8
PARK GROVE	3	2	2	1		8
THARSIS CLOSE		3	3	2		8
HILL'S STREET	3	3	1			7
CORBETT ROAD		4	1	2		7
TOWN WALL SOUTH	1	1	1	2	1	6
GREYFRIARS PLACE	1		2	2	1	6
MUSEUM AVENUE	2			3		5
TRINITY STREET	3			2		5
WINDSOR ROAD	1		1	2	1	5
WINDSOR LANE	1		3	1		5
GOLATE	2		2			4
NORTH LUTON PLACE		1	1	1	1	4
ROYAL ARCADE	1			2	1	4
ST ANDREW'S PLACE			1	3		4
CASTLE ARCADE		1	2	1		4
LLYS Y GORED DDU			3		1	4
BLACKWEIR ACCESS ROAD	1	1		1		3

CARDIFF			2	1		3
SOUTH LUTON PLACE			2	1		3
ST ANDREW'S CRESCENT				3		3
HAYES ARCADE	1	1		1		3
COWBRIDGE ROAD EAST		1		2		3
COLUM DRIVE	1	1			1	3
MORGAN ARCADE			3			3
WOOD STREET SERVICE LANE	1	1	1			3
COLUM PLACE			2	1		3
HILLS STREET			3			3
MARLBOROUGH TERRACE			1	1		2
VICTORIA PLACE	2					2
HIGH STREET ARCADE	1				1	2
GREAT WESTERN LANE				1	1	2
GUILDFORD STREET	1				1	2
GOLATE STREET				2		2
CATHEDRAL WALK		1			1	2
FREDERICK STREET	1	1				2
CROCKHERBTOWN LANE	1		1			2
FITZALAN ROAD	1			1		2
PELLET STREET	1		1			2
DUMFRIES PLACE CAR PARK ACCESS	1			1		2
GUILDFORD CRESCENT			1	1		2
STUTTGARTER STRASSE		1	1			2
QUEENS ARCADE		1	1			2
NORTH EDWARD STREET	1			1		2
WYNDHAM ARCADE					2	2
CUSTOMHOUSE STREET			1		1	2
ST JOHNS STREET	2					2



STREET MARY STREET		1	1			2
COLLEGE ROAD	1			1		2
WINDSOR PLACE (PLAS WINDSOR)	1					1
JAMES STREET		1				1
CARDIFF CASTLE GROUNDS				1		1
PARK LANE					1	1
BUTE PARK ACCESS BRIDGE		1				1
SANDON STREET			1			1
ST DAVID'S CENTRE		1				1
MILLENNIUM PLAZA		1				1
CAPITOL SHOPPING CENTRE	1					1
RUBY STREET			1			1
HOPE STREET			1			1
MERTHYR STREET			1			1
OLD ARCADE					1	1
BARRACKS LANE		1				1
THE HAYS			1			1
ST DAVIDS CENTRE	1					1
QUEEN ANNE SQUARE				1		1
DUKE STREET ARCADE				1		1
WESLEY LANE	1					1
ST ANDREW'S LANE			1			1
CAPITOL CENTRE CAR PARK ENTRANCE				1		1
TALYBONT COURT				1		1
CANAL STREET				1		1
QUEENS ARCADE	1					1
PROUD MARYS CARDIFF				1		1
MAINDY MEWS	1					1
SALISBURY ROAD	1					1

DEAD MAN'S ALLEY				1		1
BOULEVARD DE NANTES	1					1
NFA					1	1
HERBERT STREET	1					1
CATHAYS TERRACE			1			1
BARRY LANE	1					1
LIBERTY SEVERN POINT			1			1
ST. ANDREWS CRESCENT		1				1
GUILDHALL PLACE					1	1
CITY ROAD	1					1
ADAMS COURT				1		1
ST. ANDREWS PLACE	1					1

Public Order offences between 18:00hrs and 06:00hrs

Year	January	February	March	April	May	June	July	August	September	October	November	December	Grand Total
2019				28	24	24	31	35	21	26	29	38	256
2020	20	23	16	4	3	10	16	25	17	11	14	9	168
2021	3	7	4	10	16	18	26	21	21	32	15	32	205
2022	13	19	15	17	19	19	26	28	24	21	29	17	247
2023	21	19	15										55
<b>Grand Total</b>	<b>57</b>	<b>68</b>	<b>50</b>	<b>59</b>	<b>62</b>	<b>71</b>	<b>99</b>	<b>109</b>	<b>83</b>	<b>90</b>	<b>87</b>	<b>96</b>	<b>931</b>

- It should be noted that generally public order offences are only recorded as a crime when a person is apprehended.

Drugs offences between 18:00hrs and 06:00hrs

Year	January	February	March	April	May	June	July	August	September	October	November	December	Grand Total
2019				6	12	13	17	32	19	20	11	25	155
2020	9	22	9	1	6	3	5	15	13	8	4	3	98
2021	7	6	8	18	10	11	11	13	9	16	8	11	128
2022	6	8	4	16	7	7	6	7	8	9	8	8	94
2023	11	6	5										22
<b>Grand Total</b>	<b>33</b>	<b>42</b>	<b>26</b>	<b>41</b>	<b>35</b>	<b>34</b>	<b>39</b>	<b>67</b>	<b>49</b>	<b>53</b>	<b>31</b>	<b>47</b>	<b>497</b>

- It should be noted that generally drug related offences are only recorded as a crime when a person is apprehended.

Sexual Offences between 18:00hrs and 06:00hrs

Year	January	February	March	April	May	June	July	August	September	October	November	December	Grand Total
2019				9	8	10	9	10	8	7	16	12	89
2020	7	18	6	3	2	4	4	10	2	5	6	2	69
2021	4	2	4	6	12	7	9	19	11	27	18	18	137
2022	5	22	11	21	16	17	15	18	17	13	25	16	196
2023	10	13	13										36
<b>Grand Total</b>	<b>26</b>	<b>55</b>	<b>34</b>	<b>39</b>	<b>38</b>	<b>38</b>	<b>37</b>	<b>57</b>	<b>38</b>	<b>52</b>	<b>65</b>	<b>48</b>	<b>527</b>

Violent crime offences between 18:00hrs and 06:00hrs

Year	January	February	March	April	May	June	July	August	September	October	November	December	Grand Total
2019				98	96	111	87	104	93	83	94	117	883
2020	68	93	74	12	7	11	20	60	45	19	50	21	480
2021	12	13	18	17	69	57	72	111	80	133	138	107	827
2022	49	87	91	104	89	90	96	81	88	109	116	90	1090
2023	75	119	70										264
<b>Grand Total</b>	<b>204</b>	<b>312</b>	<b>253</b>	<b>231</b>	<b>261</b>	<b>269</b>	<b>275</b>	<b>356</b>	<b>306</b>	<b>344</b>	<b>398</b>	<b>335</b>	<b>3544</b>

Anti-Social Behaviour occurrences between 18:00hrs and 06:00hrs

Year	January	February	March	April	May	June	July	August	September	October	November	December	Grand Total
2019				54	54	53	57	59	66	70	75	70	558
2020	53	66	43	24	36	19	39	55	39	41	71	33	519
2021	31	36	55	32	63	49	40	40	60	53	46	55	560
2022	32	44	37	30	45	30	35	40	38	42	38	47	458
2023	35	37	28										100
<b>Grand Total</b>	<b>151</b>	<b>183</b>	<b>163</b>	<b>140</b>	<b>198</b>	<b>151</b>	<b>171</b>	<b>194</b>	<b>203</b>	<b>206</b>	<b>230</b>	<b>205</b>	<b>2195</b>

- Covid related offences were generally recorded as ASB.

### 006.1 Night-time economy 06:00 to 18:00 (daytime)

The below figures relate to all requested offences within Cardiff city centre between 06:00hrs and 18:00hrs, that have been recorded as Violence, Drugs, Sexual offences and Public order. The data covers the period of 1<sup>st</sup> April 2019 and 31<sup>st</sup> March 2023 and includes a table of incidents relating to Anti-Social Behaviour. There was a noticeable decrease in offences during 2020, when Covid restrictions were in force; however, any breach of these restrictions were generally recorded under the occurrence categories for ASB.

Total relevant offences between 06:00hrs and 18:00hrs

Year	06:00 to 06:59	07:00 to 07:59	08:00 to 08:59	09:00 to 09:59	10:00 to 10:59	11:00 to 11:59	12:00 to 12:59	13:00 to 13:59	14:00 to 14:59	15:00 to 15:59	16:00 to 16:59	17:00 to 17:59	Grand Total
2019	24	42	54	83	86	88	107	124	120	115	108	119	1070
2020	22	22	57	70	83	107	83	109	106	140	125	120	1044
2021	26	41	55	71	106	74	115	121	128	125	115	95	1072
2022	32	39	59	76	89	113	115	146	141	131	123	127	1191
2023	7	14	7	15	16	26	32	29	32	24	36	28	266
Grand Total	111	158	232	315	380	408	452	529	527	535	507	489	4643

Street	2019	2020	2021	2022	2023	Grand Total
QUEEN STREET	129	196	169	181	44	719
ST MARY STREET	161	139	152	213	38	703
KNOX ROAD	162	159	118	65	17	521
CASTLE STREET	34	46	43	56	16	195
THE HAYES	41	29	39	62	17	188
PARK PLACE	32	14	37	42	10	135
WESTGATE STREET	38	22	25	42	7	134
NORTH ROAD	23	34	21	29	4	111
KING EDWARD VII AVENUE	22	34	27	18	5	106
CHURCHILL WAY	28	24	21	25	7	105
CENTRAL SQUARE	12	23	36	23	5	99
MILL LANE	17	9	12	37	11	86
GREYFRIARS ROAD	23	8	29	10	3	73
COLUM ROAD	12	14	26	18	2	72
CAROLINE STREET	10	7	10	34	3	64
CHARLES STREET	16	11	15	18	1	61

WOOD STREET	17	11	12	11	2	53
BUTE TERRACE	10	13	12	12	5	52
ST JOHN STREET	14	10	14	8	5	51
KINGSWAY	10	5	17	13	5	50
CUSTOM HOUSE STREET	7	23	10	5	3	48
ST DAVIDS WAY	14	5	13	11	2	45
PARK STREET	16	9	7	9		41
GRAND ARCADE	8	9	9	9	6	41
ADAMSCROFT PLACE	4	7	11	13	1	36
THE FRIARY	5	9	13	6	2	35
MARY ANN STREET	8	7	4	13	2	34
WINDSOR PLACE	5	8	7	11	2	33
CAPITOL ARCADE	8	8	8	9		33
WORKING STREET	11	7	7	7		32
HIGH STREET	8	7	2	12	1	30
QUEENS ARCADE	2	8	5	4	6	25
GORSEDD GARDENS ROAD	9		8	6	1	24
QUAY STREET	7	2	4	10		23
TREDEGAR STREET	3	6	3	8	2	22
CHURCH STREET	6	4	2	8	1	21
NEWPORT ROAD	12	4	3	2		21
DAVID STREET	7	1	2	9		19
BARRACK LANE	3	5	6		3	17
BRIDGE STREET ARCADE	4	1	7	5		17
STATION TERRACE	5	5	3	1	3	17
TRINITY STREET	4	7	3	2		16
WOMANBY STREET	5	2	4	2	2	15
WHARTON STREET	3	3		6	2	14
BAKERS ROW	4	2	2	5	1	14

DUKE STREET	2	4	3	4		13
WINDSOR ROAD	4		3	6		13
BUTE STREET	6	4	2	1		13
DAVIS STREET	4		3	5	1	13
BLACKWEIR TERRACE	1	3	5	3		12
NORTH LUTON PLACE	7	3	2			12
HILL'S STREET	1	5	1	4		11
DUMFRIES PLACE	3	4	2	1		10
CITY HALL ROAD	2	1	3	4		10
BRIDGE STREET			2	7	1	10
PELLETT STREET	4	2	2	1	1	10
ADAM STREET		4	2	3		9
ROYAL ARCADE	1		1	5	2	9
LLYS Y GORED DDU		1	5	2	1	9
HAYES ARCADE			3	2	4	9
PENARTH ROAD	1	4	4			9
MAINDY ROAD	2	2	1	2	2	9
COLLEGE ROAD	2	2	3	1		8
COLUM PLACE		6	1	1		8
HAYES BRIDGE ROAD			5	2	1	8
BLACKWEIR ACCESS ROAD	1	4		2		7
SAUNDERS ROAD	5		2			7
FITZALAN ROAD		2	1	3		6
BUTE PARK ACCESS BRIDGE			2	4		6
BOULEVARD DE NANTES	1	4		1		6
DOMINIONS ARCADE	1		1	4		6
WINDSOR LANE	1	2	2			5
THARSIS CLOSE	1	1		2	1	5
ST. MARY STREET	2	2		1		5

PARK GROVE	1	2	2			5
GREAT WESTERN LANE	1		2	2		5
WOOD STREET SERVICE LANE	2	1	1	1		5
CASTLE ARCADE	1	3				4
MUSEUM AVENUE	1		2	1		4
COWBRIDGE ROAD EAST			2	2		4
CATHEDRAL WALK	1		1	1	1	4
SOUTH LUTON PLACE	2	1	1			4
WESLEY LANE	2		1			3
CARDIFF			1	2		3
MORGAN ARCADE	1		1	1		3
ST ANDREW'S PLACE		1	2			3
NORTH EDWARD STREET		3				3
ST DAVIDS CENTRE		3				3
WYNDHAM ARCADE	1		1	1		3
CORBETT ROAD		2		1		3
PARK LANE	2				1	3
GUILDHALL PLACE	1	1	1			3
ST ANDREW'S CRESCENT	2	1				3
GUILDFORD STREET			1	1		2
HILLS STREET		2				2
KINGSWAY SERVICE ROAD	1		1			2
CROCKHERBTOWN LANE		1	1			2
HAVELOCK STREET					2	2
QUEENS ARCADE, QUEEN STREET	2					2
GORSEDD GARDENS	2					2
DUKE STREET ARCADE				2		2
CASTLE STREET	1		1			2
TOWNWALL		1				1



SALISBURY ROAD	1				1
CANAL STREET			1		1
CATHAYS PARK	1				1
THE FRIARY AND QUEEN STREET	1				1
CAPITAL SHOPPING CENTRE QUEEN STREET		1			1
IPSWICH ROAD			1		1
GREYFRIARS PLACE				1	1
MUSEUM PLACE				1	1
CITY CENTRE			1		1
C42				1	1
CENTRAL MARKET	1				1
CARDIFF CITY CENTRE	1				1
ST ANDREW'S LANE				1	1
QUEEN'S ARCADE				1	1
ST ANDREWS PLACE				1	1
WESTGATE STREET	1				1
MORGAN STREET	1				1
ADAMS COURT	1				1
ST DAVIDS 2				1	1
QUEEN STREET (HEOL Y FRENHINES)			1		1
HIGH STREET ARCADE				1	1
STUART STREE				1	1
ST DAVIDS SHOPPING CENTRE				1	1
DUMFRIES PLACE CAR PARK ACCESS	1				1
BUTE TERRACE (A4160)		1			1
THE GOLATE		1			1
CAPITOL SHOPPING CENTRE, QUEEN STREET			1		1
TOWN WALL SOUTH			1		1

ST JOHNS STREET				1		1
FITZALAN PLACE				1		1
BARRACKS LANE			1			1
WALLICH CLIFFORD COMMUNITY,				1		1
ADAM STREET (A4160)			1			1
FREDERICK STREET	1					1
CHURCH PLACE				1		1
FRIARY GARDENS					1	1
CAPITAL SHOPPING CENTRE	1					1
GOLATE		1				1
ST. DAVIDS WAY, ST. DAVIDS CENTRE			1			1
QUEENS STREET	1					1
ST. JOHNS STREET	1					1
ST MARY STREET (HEOL EGLWYS FAIR)	1					1
CAPITOL SHOPPING CENTRE, QUEEN STREET		1				1
ST MARY STREET (HEOL EGLWYS FAIR) (A470)			1			1
ST. ANDREWS PLACE			1			1
SCOTT ROAD				1		1
<b>Grand Total</b>	<b>1069</b>	<b>1044</b>	<b>1072</b>	<b>1191</b>	<b>266</b>	<b>4642</b>

Public Order offences between 06:00hrs and 18:00hrs

Year	January	February	March	April	May	June	July	August	September	October	November	December	Grand Total
2019				35	40	30	34	32	24	46	18	37	296
2020	30	29	26	10	22	19	41	39	31	23	23	19	312
2021	17	8	29	23	29	30	25	22	23	23	33	22	284
2022	24	18	21	25	45	26	29	31	18	29	28	17	311
2023	21	24	20										65
<b>Grand Total</b>	<b>92</b>	<b>79</b>	<b>96</b>	<b>93</b>	<b>136</b>	<b>105</b>	<b>129</b>	<b>124</b>	<b>96</b>	<b>121</b>	<b>102</b>	<b>95</b>	<b>1268</b>

- It should be noted that generally public order offences are only recorded as a crime when a person is apprehended.

Drugs offences between 06:00hrs and 18:00hrs

Year	January	February	March	April	May	June	July	August	September	October	November	December	Grand Total
2019				10	12	11	9	15	6	13	10	17	103
2020	18	15	4	4	8	6	17	18	9	17	13	8	137
2021	12	4	10	8	10	13	13	6	5	8	7	9	105
2022	8	4	1	5	11	8	5	3	11	5	12	11	84
2023	8	12	9										29
<b>Grand Total</b>	<b>46</b>	<b>35</b>	<b>24</b>	<b>27</b>	<b>41</b>	<b>38</b>	<b>44</b>	<b>42</b>	<b>31</b>	<b>43</b>	<b>42</b>	<b>45</b>	<b>458</b>

- It should be noted that generally drug related offences are only recorded as a crime when a person is apprehended.

Sexual Offences between 06:00hrs and 18:00hrs

Year	January	February	March	April	May	June	July	August	September	October	November	December	Grand Total
2019				7	19	7	10	9	9	13	9	9	92
2020	7	11	8	9	4	5	7	4	12	5	3	6	81
2021	4	7	4	8	8	5	8	7	15	11	8	9	94
2022	5	8	7	5	6	9	14	11	8	12	7	4	96
2023	6	7	10										23
<b>Grand Total</b>	<b>22</b>	<b>33</b>	<b>29</b>	<b>29</b>	<b>37</b>	<b>26</b>	<b>39</b>	<b>31</b>	<b>44</b>	<b>41</b>	<b>27</b>	<b>28</b>	<b>386</b>

Violent crime offences between 06:00hrs and 18:00hrs

Year	January	February	March	April	May	June	July	August	September	October	November	December	Grand Total
2019				60	55	71	64	78	63	67	49	71	578
2020	56	67	45	43	19	25	38	48	44	47	52	30	514
2021	32	21	30	28	46	40	43	61	44	86	92	66	589
2022	50	64	60	59	62	60	71	50	56	70	63	35	700
2023	39	57	53										149
<b>Grand Total</b>	<b>177</b>	<b>209</b>	<b>188</b>	<b>190</b>	<b>182</b>	<b>196</b>	<b>216</b>	<b>237</b>	<b>207</b>	<b>270</b>	<b>256</b>	<b>202</b>	<b>2530</b>

Anti-Social Behaviour occurrences between 06:00hrs and 18:00hrs

Year	January	February	March	April	May	June	July	August	September	October	November	December	Grand Total
2019				84	71	105	106	89	73	87	58	76	749
2020	85	76	61	45	97	86	91	79	50	57	115	43	885
2021	57	36	85	67	86	68	38	60	46	39	39	55	676
2022	45	51	29	50	51	37	38	50	35	55	42	34	517
2023	32	35	39										106
<b>Grand Total</b>	<b>219</b>	<b>198</b>	<b>214</b>	<b>246</b>	<b>305</b>	<b>296</b>	<b>273</b>	<b>278</b>	<b>204</b>	<b>238</b>	<b>254</b>	<b>208</b>	<b>2933</b>

- Covid related offences were generally recorded as ASB.

## 6.2 Takeaways

This data relies on the premises names being recorded on the police data systems and manual examination of all data to identify potential takeaway premises.

The below figures relate to all requested offences at 'takeaway' premises within Cardiff city centre between 23:00hrs and 05:00hrs, that have been recorded as Violence, Drugs, Sexual offences and Public order. The data covers the period of 1<sup>st</sup> April 2019 and 31<sup>st</sup> March 2023 and includes a table of incidents relating to Anti-Social Behaviour.

Total relevant offences between 23:00hrs and 05:00hrs

Year	January	February	March	April	May	June	July	August	September	October	November	December	Grand Total
2019				4	4	5	5	3	4	4	9	7	45
2020	3	3	3					3	2				14
2021					2	1	2	3	10	6	3	2	29
2022	2	7	7	3	6	4	3	1	5	4	5	5	52
2023	1	7	3										11
<b>Grand Total</b>	<b>6</b>	<b>17</b>	<b>13</b>	<b>7</b>	<b>12</b>	<b>10</b>	<b>10</b>	<b>10</b>	<b>21</b>	<b>14</b>	<b>17</b>	<b>14</b>	<b>151</b>

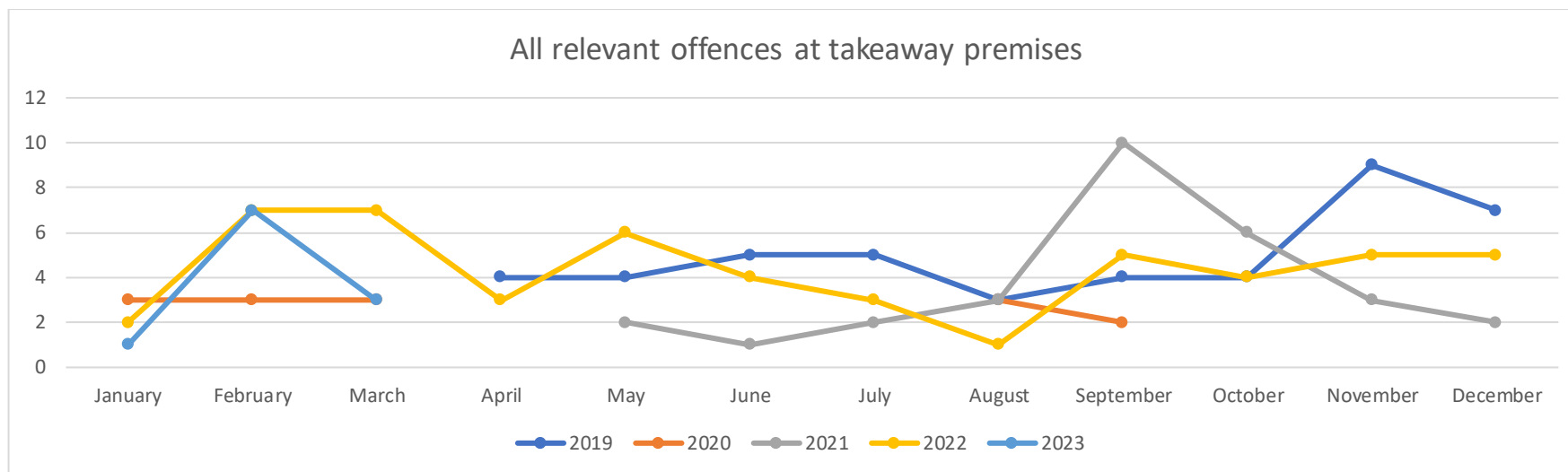

Year	23:00 to 23:59	00:00 to 00:59	01:00 to 01:59	02:00 to 02:59	03:00 to 03:59	04:00 to 04:59	Grand Total
2019	7	2	11	12	9	4	45
2020	2	6	2		3	1	14
2021		3	7	2	14	3	29
2022	9	7	8	5	15	8	52
2023	2	1	1	4		3	11
Grand Total	20	19	29	23	41	19	151

<b>Takeaways</b>	<b>2019</b>	<b>2020</b>	<b>2021</b>	<b>2022</b>	<b>2023</b>	<b>Grand Total</b>
MCDONALDS QUEEN STREET	17	7	15	15	3	57
MCDONALD'S ST MARY STREET	16	3	8	22	3	52
UNIONBURGER	4	3		2		9
DOROTHY'S FISH BAR	1			1	1	3
KFC			1	2		3
FIVE GUYS			1	2		3
MARMARIS FAST FOOD	1			1		2
CHICKEN.COM		1	1			2
BURGERKING	1			1		2
WOK 2 WALK	1		1			2
GREGGS PARK PLACE					2	2
CHOPSTIX				2		2
GREGGS ST JOHN STREET			1	1		2
TONY'S FISH BAR				1		1
STARBUCKS ST MARY STREET	1					1
GREGGS CAROLINE STREET					1	1
CHINA-CHINA	1					1
STARBUCKS THE HAYES	1					1
CAFFE NERO					1	1
HAKS FISH BAR				1		1
BEANFREAKS LTD			1			1
PARK LANE FISH BAR	1					1
GREGGS ST MARY STREET				1		1
<b>Grand Total</b>	<b>45</b>	<b>14</b>	<b>29</b>	<b>52</b>	<b>11</b>	<b>151</b>

Public Order offences between 23:00hrs and 05:00hrs

Year	January	February	March	April	May	June	July	August	September	October	November	December	Grand Total
2019				2		1	1			1	2	2	9
2020	1												1
2021								1	2	1			4
2022					1	1			1		2		5
2023		5	1										6
<b>Grand Total</b>	<b>1</b>	<b>5</b>	<b>1</b>	<b>2</b>	<b>1</b>	<b>2</b>	<b>1</b>	<b>1</b>	<b>3</b>	<b>2</b>	<b>4</b>	<b>2</b>	<b>25</b>

- It should be noted that generally public order offences are only recorded as a crime when a person is apprehended.

Drugs offences between 23:00hrs and 05:00hrs

Year	March	June	July	October	Grand Total
2019		1	1	1	3
2020	1				1
<b>Grand Total</b>	<b>1</b>	<b>1</b>	<b>1</b>	<b>1</b>	<b>4</b>

- It should be noted that generally drug related offences are only recorded as a crime when a person is apprehended.

Sexual Offences between 23:00hrs and 05:00hrs

Year	March	May	June	July	September	October	December	Grand Total
2019		1	1	2		1		5
2020	1							1
2021					1	1	1	3
2022		1	1				2	4
2023	1							1
<b>Grand Total</b>	<b>2</b>	<b>2</b>	<b>2</b>	<b>2</b>	<b>1</b>	<b>2</b>	<b>3</b>	<b>14</b>



Violent crime offences between 23:00hrs and 05:00hrs

Year	January	February	March	April	May	June	July	August	September	October	November	December	Grand Total
2019				2	3	4	3	3	4	3	7	5	34
2020	2	3	3					3	2				13
2021					2	1	2	2	7	4	3	1	22
2022	2	7	7	3	4	2	3	1	4	4	3	3	43
2023	1	2	1										4
<b>Grand Total</b>	<b>5</b>	<b>12</b>	<b>11</b>	<b>5</b>	<b>9</b>	<b>7</b>	<b>8</b>	<b>9</b>	<b>17</b>	<b>11</b>	<b>13</b>	<b>9</b>	<b>116</b>

Anti-Social Behaviour occurrences between 23:00hrs and 05:00hrs

Year	January	February	March	April	May	June	July	August	September	October	November	December	Grand Total
2019				1	1		1		5		2	1	11
2020	2	1	1					1	1				6
2021					2	3	1	1	1	3	1	1	13
2022		1		1	1				1			3	7
2023	1		1										2
<b>Grand Total</b>	<b>3</b>	<b>2</b>	<b>2</b>	<b>2</b>	<b>4</b>	<b>3</b>	<b>2</b>	<b>2</b>	<b>8</b>	<b>3</b>	<b>3</b>	<b>5</b>	<b>39</b>

- Covid related offences were generally recorded as ASB.

### 6.3 Off-Licenses

This data relies on the premises names being supplied by the Licensing department of South Wales Police

The below figures relate to all requested offences at 'Off-License' premises within Cardiff city centre between 07:00hrs and 02:00hrs, that have been recorded as Theft, Violence, Drugs, Sexual offences and Public order. The data covers the period of 1<sup>st</sup> April 2019 and 31<sup>st</sup> March 2023 and includes a table of incidents relating to Anti-Social Behaviour.

Total relevant offences between 07:00hrs and 02:00hrs

Year	January	February	March	April	May	June	July	August	September	October	November	December	Grand Total
2019				21	30	35	27	15	23	16	18	27	212
2020	14	29	17	19	5	8	11	22	20	12	27	12	196
2021	10	14	19	12	27	17	16	11	17	20	29	34	226
2022	32	28	35	22	35	33	36	24	20	31	24	24	344
2023	20	26	21										67
<b>Grand Total</b>	<b>76</b>	<b>97</b>	<b>92</b>	<b>74</b>	<b>97</b>	<b>93</b>	<b>90</b>	<b>72</b>	<b>80</b>	<b>79</b>	<b>98</b>	<b>97</b>	<b>1045</b>

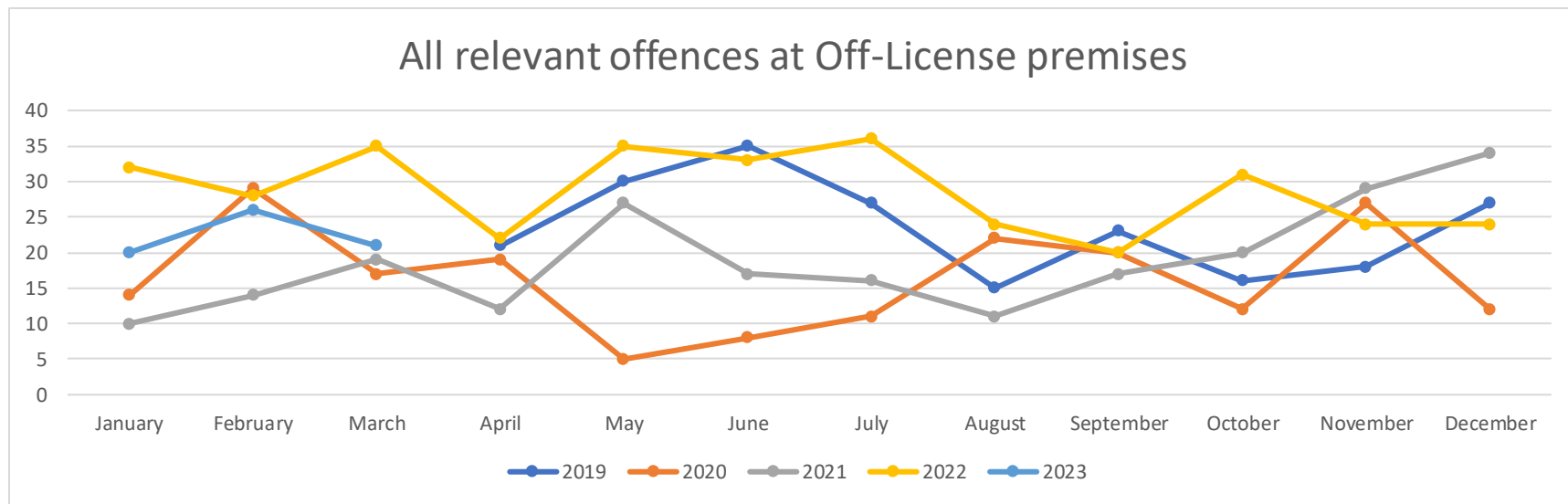

Year	07:00 to 07:59	08:00 to 08:59	09:00 to 09:59	10:00 to 10:59	11:00 to 11:59	12:00 to 12:59	13:00 to 13:59	14:00 to 14:59	15:00 to 15:59	16:00 to 16:59	17:00 to 17:59	18:00 to 18:59	19:00 to 19:59	20:00 to 20:59	21:00 to 21:59	22:00 to 22:59	23:00 to 23:59	00:00 to 00:59	01:00 to 01:59	Grand Total
2019	3	9	13	12	13	15	11	12	22	25	12	15	11	11	12	9	1	3	3	212
2020	5	7	5	14	21	17	14	17	12	19	22	13	15	7	1		5	1	1	196
2021	2	7	17	20	21	13	19	19	22	18	14	11	15	5	3	10	2	5	3	226
2022	6	11	16	22	31	32	35	34	33	25	30	15	17	7	10	10	5	2	3	344
2023	1	2	2	2	3	6	13	5	4	3	5	5	2	2	4	4		4		67
Grand Total	17	36	53	70	89	83	92	87	93	90	83	59	60	32	30	33	13	15	10	1045

Off-Licenses	2019	2020	2021	2022	2023	Grand Total
SAINSBURY'S QUEEN STREET	27	53	56	67	25	228
MARKS & SPENCER	52	33	46	62	12	205
NEXT	10	25	47	91	7	180
SAINSBURY'S ST MARY STREET	29	28	18	28	2	105
TESCO STORES ST MARY STREET	34	23	20	20	3	100
TESCO METRO CAPITOL ARCADE	28	14	13	28	2	85
SPAR QUEEN STREET	12	14	16	28	4	74
TESCO STORES WOOD STREET	12	4				16
SPAR STATION TERRACE	3		3	5	4	15
TESCO EXPRESS CENTRAL SQUARE	3	2	3	2	3	13
TESCO EXPRESS TREDEGAR STREET			3	8	2	13
THE QUEER EMPORIUM	1		1	2	1	5
SPAR CENTRAL SQUARE	1			2		3
CITY 1 STOP					1	1
M&S SIMPLY FOOD				1		1
SPAR STORES					1	1
<b>Grand Total</b>	<b>212</b>	<b>196</b>	<b>226</b>	<b>344</b>	<b>67</b>	<b>1045</b>

Theft offences between 07:00hrs and 02:00hrs

Year	January	February	March	April	May	June	July	August	September	October	November	December	Grand Total
2019				20	25	30	21	11	17	12	15	20	171
2020	11	22	14	14	4	5	9	12	11	11	17	10	140
2021	7	11	12	10	20	14	13	9	17	11	23	30	177
2022	24	23	29	18	27	27	25	20	20	22	17	22	274
2023	15	21	15										51
<b>Grand Total</b>	<b>57</b>	<b>77</b>	<b>70</b>	<b>62</b>	<b>76</b>	<b>76</b>	<b>68</b>	<b>52</b>	<b>65</b>	<b>56</b>	<b>72</b>	<b>82</b>	<b>813</b>

- It should be noted that the Theft aspect of this data, in larger stores may not relate to theft of alcohol.

Public Order offences between 07:00hrs and 02:00hrs

Year	January	February	March	April	May	June	July	August	September	October	November	December	Grand Total
2019				1	3	3	3	1	1	1	1	3	17
2020	2	4	1	1	1	3	2	7	4	1	1	2	29
2021	2	2	4	2	2	1	2			5	1	1	22
2022	4	2	2	1	6	3	4	2		4	5	1	34
2023		1	1										2
<b>Grand Total</b>	<b>8</b>	<b>9</b>	<b>8</b>	<b>5</b>	<b>12</b>	<b>10</b>	<b>11</b>	<b>10</b>	<b>5</b>	<b>11</b>	<b>8</b>	<b>7</b>	<b>104</b>

- It should be noted that generally public order offences are only recorded as a crime when a person is apprehended.

Drugs offences between 07:00hrs and 02:00hrs

Year	February	March	April	August	September	October	November	December	Grand Total
2019					1			1	2
2020	1						2		3
2021		1		1			1		3
2022			1			1			2
<b>Grand Total</b>	<b>1</b>	<b>1</b>	<b>1</b>	<b>1</b>	<b>1</b>	<b>1</b>	<b>3</b>	<b>1</b>	<b>10</b>

- It should be noted that generally drug related offences are only recorded as a crime when a person is apprehended.

Sexual Offences between 07:00hrs and 02:00hrs

Year	March	April	Grand Total
2022	1	1	2
<b>Grand Total</b>	<b>1</b>	<b>1</b>	<b>2</b>

Violent crime offences between 07:00hrs and 02:00hrs

Year	January	February	March	April	May	June	July	August	September	October	November	December	Grand Total
2019					2	2	3	3	4	3	2	3	22
2020	1	2	2	4				3	5		7		24
2021	1	1	2		5	2	1	1		4	4	3	24
2022	4	3	3	1	2	3	7	2		4	2	1	32
2023	5	4	5										14
<b>Grand Total</b>	<b>11</b>	<b>10</b>	<b>12</b>	<b>5</b>	<b>9</b>	<b>7</b>	<b>11</b>	<b>9</b>	<b>9</b>	<b>11</b>	<b>15</b>	<b>7</b>	<b>116</b>

Anti-Social Behaviour occurrences between 07:00hrs and 02:00hrs

Year	January	February	March	April	May	June	July	August	September	October	November	December	Grand Total
2019				5	6	2	8	7	2	6	2	6	44
2020	2	1	7	2	1	4	1	7	3	3	3	2	36
2021	2	2	3	7	3	2	1	4	1	4	1	4	34
2022	3	2	1	2	1		3	5	6	4	2	5	34
2023		2	1										3
<b>Grand Total</b>	<b>7</b>	<b>7</b>	<b>12</b>	<b>16</b>	<b>11</b>	<b>8</b>	<b>13</b>	<b>23</b>	<b>12</b>	<b>17</b>	<b>8</b>	<b>17</b>	<b>151</b>

- Covid related offences were generally recorded as ASB.

### 6.3 All recorded offences between 2020 and June 2023.

All offences recorded in each sector between 2020 and June 2023.

Sector	2020	2021	2022	2023 to 30/06/2023	Grand Total
City Centre	3457	4432	6002	2784	16675
Cardiff Bay	4111	4180	4586	2468	15345
Cathays	3753	3999	4121	1970	13843
Roath	3560	3637	3563	1882	12642
Fairwater	3241	3406	3444	1957	12048
Canton	3052	2952	3597	1792	11393
Ely	3180	3156	3246	1776	11358
Llanederyn	2508	2821	3168	1443	9940
Llanishen	2411	2216	2494	1254	8375
Rumney	1555	1634	1707	940	5836
St. Mellons	1563	1638	1784	784	5769
<b>Grand Total</b>	<b>32391</b>	<b>34071</b>	<b>37712</b>	<b>19050</b>	<b>123224</b>

List of relevant offence groups over the three-and-a-half-year period.

(Highest volume of offences marked in yellow)

OFFENCE GROUP	Canton	Cardiff Bay	Cathays	City Centre	Ely	Fairwater	Llanederyn	Llanishen	Roath	Rumney	St. Mellons	Grand Total
Stalking and Harassment	1124	1137	1157	478	1936	1790	1274	1030	1337	1039	1034	13336
Public order offences	1380	1655	1391	1438	1519	1497	1142	975	1537	797	835	14166
Violence without injury	1035	1776	1335	2080	1415	1230	984	930	1315	733	627	13460
Criminal damage	1085	1509	1585	859	1448	1463	954	831	1391	735	887	12747
Violence with injury	887	1370	991	1950	1326	1202	810	703	1130	669	581	11619
Shoplifting	1045	1280	1332	3242	856	833	1109	789	1059	329	210	12084
All other theft offences	773	1474	1094	1593	638	973	931	772	893	327	342	9810
Possession of drugs	327	864	466	620	314	323	275	245	357	125	145	4016
Miscellaneous crimes against society	168	176	154	204	225	238	165	122	176	117	143	1888
Other serious sexual offences	114	142	180	459	178	178	98	129	142	60	81	1761
Rape	133	157	174	153	118	120	98	69	126	76	72	1296
Theft from the person	103	176	171	676	39	49	49	34	124	19	25	1465
Possession of weapon offences	86	163	85	136	102	97	70	44	123	41	46	993
Robbery	104	154	114	170	50	44	52	37	107	21	28	881
Other sexual offences	59	63	86	109	65	79	49	55	47	40	48	700
Homicide	1	1	1	4			1				2	10
<b>Grand Total</b>	<b>8424</b>	<b>12097</b>	<b>10316</b>	<b>14171</b>	<b>10229</b>	<b>10116</b>	<b>8061</b>	<b>6765</b>	<b>9864</b>	<b>5128</b>	<b>5106</b>	<b>100232</b>